



# LANGFORD

GATEWAY

1.8 ACRES OF HIGH DENSITY  
LANGFORD CITY CENTRE DEVELOPMENT LAND

COURT-ORDERED SALE



# The Offering

CBRE Limited has been engaged, pursuant to a Court-Order, to offer for sale Langford Gateway in Langford, BC (the “Property”) — an exceptionally well-located 5-parcel assembly encompassing 78,800 SF of CCP zoned, high-density development land, just blocks from Highway 1 and an incredible range of amenities. With over 2,800 SF of frontage on three streets, including major arterial Peatt Road, this offering represents a rare opportunity to develop at scale (6.0 FAR) with in-place zoning, in the heart of one of Canada's fastest-growing communities.



### Significant Scale

78,800 SF of land provides for up to 472,800 SF of buildable area



### In-Place Zoning

CCP Zoning allows for up to 6.0 FAR



### Rapid Growth Location

One of Canada's fastest growing communities (26% increase since 2019)



### Proximity to Amenities

Walking distance to shopping, transit, recreation, parks



### Proximity to Transit

Located directly on transit, blocks from Highway 1 North-Southbound



### Potential for Vendor Financing

Contact agents to discuss details

## Salient Details

CIVIC ADDRESS	810 ARNCOTE AVE   LANGFORD, BC
PID	031-861-288
LEGAL DESCRIPTION	LOT 1, PLAN EPP125536, SECTION 111, ESQUIMALT LAND DISTRICT
LOT SIZE	48,744 SF
CIVIC ADDRESS	2636 PEATT ROAD   LANGFORD, BC
PID	005-397-162
LEGAL DESCRIPTION	LOT B, PLAN VIP9793, SECTION 111, ESQUIMALT LAND DISTRICT
LOT SIZE	7,405 SF
CIVIC ADDRESS	2630 PEATT ROAD   LANGFORD, BC
PID	005-214-891
LEGAL DESCRIPTION	LOT A, PLAN VIP9793, SECTION 111, ESQUIMALT LAND DISTRICT
LOT SIZE	7,405 SF
CIVIC ADDRESS	2633 SUNDERLAND ROAD   LANGFORD, BC
PID	005-052-343
LEGAL DESCRIPTION	LOT 11, PLAN VIP10901, SECTION 111, ESQUIMALT LAND DISTRICT
LOT SIZE	6,534 SF
CIVIC ADDRESS	840 ARNCOTE AVE*   LANGFORD, BC
PID	005-052-254
LEGAL DESCRIPTION	LOT 3, PLAN VIP10901, SECTION 111, ESQUIMALT LAND DISTRICT
LOT SIZE	8,712 SF

TOTAL ASSESSED VALUE: \$11,464,600

PRICE: \$9,975,000



- MILLSTREAM VILLAGE**
- Market on Millstream
  - Tom Lee Music
  - Milestones
  - Serious Coffee
  - Pharmasave
  - Everything Wine
  - Dollar Tree
  - Visions Electronics
  - Michael's
  - Golf Town
  - Marshalls
  - And Much More...

LAND SWAP *	
CIVIC ADDRESS	2637 SUNDERLAND ROAD*   LANGFORD, BC
PID	005-052-327
LEGAL DESC.	LOT 10, PLAN VIP10901, SECTION 111, ESQUIMALT LAND DISTRICT
LOT SIZE	6,534 SF
An agreement exists between the property owner and the Langford Fifty and Up Club to swap their property at 2637 Sunderland Road with 840 Arncote Avenue for the purpose of consolidating the development parcel to a contiguous area.	
Contact agents for more details.	

LAND USE CONTROLS

OCP DESIGNATION: CITY CENTRE

LAND USE	The City Centre will focus on mixed-use development, with the highest concentration being adjacent to major arterial routes such as Goldstream Avenue, Veterans Memorial Parkway, Peatt Road and Jacklin Road. This is meant to solidify the Goldstream corridor as the heart of the City Centre.
ALLOWABLE DENSITY	CCP Zoning is approved up to 6.0 FAR (472,800 SF of buildable area)
ALLOWABLE LAND USE	<ul style="list-style-type: none"><li>Mixed residential and commercial use is encouraged throughout the City Centre. Council, at the time of zoning, may influence both the location and scale of commercial development as it relates to associated residential uses.</li><li>The City Centre shall be developed with a vibrant mix of housing types and tenures to provide housing for the widest possible range of people. Council may influence, at the time of zoning, residential scale, unit type and tenure.</li></ul>

ZONING: CCP (CITY CENTRE PEDESTRIAN)

LAND USE	The intent of the City Centre Pedestrian Zone is to create a pedestrian focused, vibrant city centre by allowing for high-density, commercial, and mixed-use residential commercial developments within the central downtown core.
ALLOWABLE DENSITY	<p>Floor Area Ratio: 6.0 if owner agrees to:</p> <p>(a) Pay to the City the amount specified in Column 4 of Table 1 of Schedule AD, prior to the issuance of a building permit to construct on the site; and</p> <p>(b) Provide at least 100 m2 (1,076 ft2 ) or 5% of the lot area, whichever is greater, as common outdoor amenity space; and</p> <p>(c) Incorporate a minimum active building frontage of 80%.</p>

PREVIOUSLY APPROVED PLANS

The Subject Property had a previous development permit approved by the City of Langford (now elapsed) for a 2-tower multi-phase mixed-use development with a total of 380,125 SF of building area.

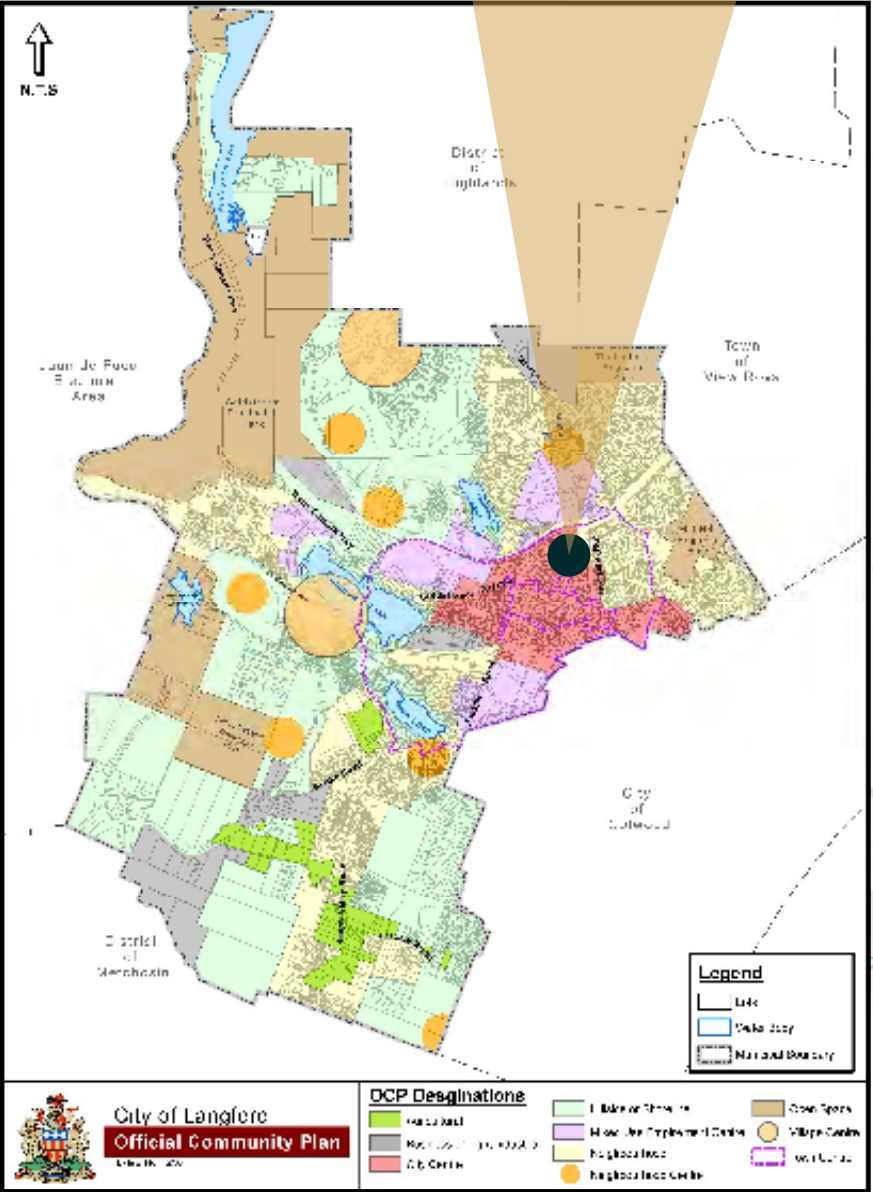

DEVELOPMENTS IN PROXIMITY

PURPOSE BUILT RENTAL

- 2390 City Gate Blvd.  
Under Construction (Q2 2025) / 6 Storey  
High Street Ventures
- 1110 McCallum Road  
Under Construction (Q3 2025) / 6 Storey  
Starlight Developments
- 1420 Flint Avenue  
Under Construction (Q3 2025) / 6 Storey  
Groupe Denux & Verity
- Treanor Terrace  
Completed / 6 Storey  
Ironclad Developments
- The Arcote  
Completed / 6 Storey  
Parsi Developments

MARKET CONDOS

- One Bear Mountain  
Under Construction (Q4 2024) / 18 Storey  
360 Pacifica & Terracap
- Lakeside West  
Under Construction (Q1 2026) / 6 Storey  
Draycor Developments
- Millstream Residences  
Under Construction (Q1 2025) / 6 Storey  
Landvision Group
- 707 Treanor  
Completed / 4 Storey  
Seymour Pacific
- Triple Crown I, II, III  
Completed / 6 Storey  
Draycor Developments



# LANGFORD B.C.

Living in Langford, BC offers a blend of natural beauty and modern amenities. Residents enjoy access to stunning outdoor recreational activities, including hiking, biking, and proximity to lakes and parks. The community is family-friendly, with excellent schools and a variety of local events fostering a strong sense of community. Langford also features a growing selection of shops, restaurants, and services, combining convenience with a laid-back lifestyle. Its location provides easy access to Victoria while maintaining a quieter suburban atmosphere, making it an appealing choice for families and individuals alike.

## WESTSHORE CAMPUS

In 2022, UVic, in collaboration with Royal Roads University (RRU) and Camosun College, announced plans to offer courses at the new West Shore Campus. This \$98 million project will adhere to zero-carbon building design standards, making it the first public post-secondary institution in BC to aim for this goal, and it will also pursue LEED Gold certification.



## WESTSHORE TOWN CENTRE

- Canadian Tire
- RONA
- Winners
- HomeSense
- Cineplex Odeon
- CIBC
- Thrifty Foods
- BC Liquor Store
- Cobb's Bread
- SportChek
- Shoppers Drug Mart

## GOLDSTREAM VILLAGE

- Bin 4 Burger Longe
- Mad Greeks Pizza
- Jones BBQ
- SPINCO Fitness
- Starbucks
- Fairway Market
- Browns Social House
- Darcy's Pub
- Dollarama
- Liquor Planet
- Sushi Ya

↑ **26.4%**

Population Growth Since 2019 (8x National Avg.)

↑ **18.6%**

Projected Population Growth (5YR)

↓ **37.4**

Average Age of Residents

↑ **\$113,621**

Average Household Income

↓ **44%**

Rental Housing (61% in City of Victoria)

**#1**

Most Livable Community in Canada

\*Demographics measured within 1.5 km radius from Subject Property



ROYAL COLWOOD GOLF COURSE

GOLDSTREAM VILLAGE

WESTSHORE TOWN CENTRE

POST-SECONDARY CAMPUS

RUTH KING ELEMENTARY

VETERANS MEMORIAL PARKWAY

PEATT ROAD

ARNCOTE AVENUE

SUNDERLAND ROAD

### Recreational Amenities

Bear Mountain Golf & Country Club	11 Mins
Goldstream Provincial Park	10 Mins
Thetis Lake Provincial Park	6 Mins
Florence Lake	5 Mins
Starlight Stadium	7 Mins
Juan De Fuca Recreation Centre	9 Mins
Jordie Lunn Bike Park	8 Mins



# LANGFORD GATEWAY

COURT-ORDERED SALE

1.8 ACRES OF HIGH DENSITY  
LANGFORD CITY CENTRE DEVELOPMENT LAND

## EXCLUSIVE ADVISORS:

### Ross Marshall

Personal Real Estate Corporation  
Senior Vice President  
Investment Properties Group Victoria  
**250 386 0004**  
ross.marshall@cbre.com

### Anthony Liang

Vice President  
National Investment Team Vancouver  
**778 372 3937**  
anthony.liang@cbre.com

### Chris Rust

Personal Real Estate Corporation  
Senior Vice President  
Investment Properties Group Victoria  
**250 386 0005**  
chris.rust@cbre.com

DOWNLOAD C.A. &  
ACCESS DATA ROOM

National Investment  
Team — VANCOUVER

INVESTMENT PROPERTIES GROUP  
VICTORIA

**CBRE**

CBRE Limited | 110-800 Yates Street, Victoria, BC V8W 1L8 | 250 386 0000

[www.cbre.ca](http://www.cbre.ca)  
[www.cbrevictoria.com](http://www.cbrevictoria.com)  
[www.nitvancouver.com](http://www.nitvancouver.com)

This disclaimer shall apply to CBRE Limited, Real Estate Brokerage, and to all other divisions of the Corporation; to include all employees and independent contractors ("CBRE"). The information set out herein, including, without limitation, any projections, images, opinions, assumptions and estimates obtained from third parties (the "Information") has not been verified by CBRE, and CBRE does not represent, warrant or guarantee the accuracy, correctness and completeness of the Information. CBRE does not accept or assume any responsibility or liability, direct or consequential, for the information or the recipient's reliance upon the Information. The recipient of the Information should take such steps as the recipient may deem necessary to verify the Information prior to placing any reliance upon the Information. The Information may change and any property described in the Information may be withdrawn from the market at any time without notice or obligation to the recipient from CBRE. CBRE and the CBRE logo are the service marks of CBRE Limited and/or its affiliated or related companies in other countries. All other marks displayed on this document are the property of their respective owners. All Rights Reserved. Mapping Sources: Canadian Mapping Services [canadamapping@cbre.com](mailto:canadamapping@cbre.com); DMTI Spatial, Envision Analytics, Microsoft Bing, Google Earth.